

# **Microsoft Copilot und MS Designer**

Mirko Colemanberg

# Chancen für KI in der Bildung

- **Personalisieren Sie das Lernen** basierend auf den individuellen Bedürfnissen der Schüler mit maßgeschneiderten Inhalten und gezieltem Coaching, um Verbesserungen zu unterstützen
- **Verbessern Sie die Barrierefreiheit** durch Übersetzung, Untertitel, Vorlesen und Spracheingabe

- **Bauen Sie die KI-Kompetenz** bei Mitarbeitern, Lehrkräften und Schülern aus, um einen verantwortungsvollen Umgang zu fördern und das Lernen effektiv voranzutreiben
- **Statten Sie Ihre Schüler** mit den Fähigkeiten aus, die sie benötigen, um in der Zukunft erfolgreich zu sein

- **Verteidigen Sie mit Maschinengeschwindigkeit** und profitieren Sie von verbesserter Erkennungsqualität, Reaktionsgeschwindigkeit und der Fähigkeit, den Sicherheitsstatus zu stärken
  - **Schützen Sie Ihre Daten** mit den umfassendsten Compliance- und Sicherheitskontrollen der Branche

- **Binden Sie Lernende ein**, indem Sie interaktive Erlebnisse, eine Starthilfe für kreative Prozesse und Echtzeit-Feedback bieten
- **Analysieren Sie Daten** effizient und liefern Sie umsetzbare Erkenntnisse aus unstrukturierten Daten aus verschiedenen Informationsquellen

- **Erstellen und passen Sie Inhalte für Unterrichtspläne**, Tests, Rubriken und mehr für jedes Thema, in jeder Sprache und für jedes Niveau an
- **Erweitern Sie die Supportdienste** durch die Möglichkeit, häufig gestellte Fragen zu beantworten, Ressourcen zu empfehlen und personalisierte Informationen bereitzustellen
- **Steigern Sie die Produktivität** und sparen Sie Ihren Mitarbeitern Zeit beim Schreiben, Suchen, Bearbeiten und Analysieren
- **Automatisieren Sie** Prozesse für administrative oder sich wiederholende Aufgaben wie die Verwaltung von IT-Helpdesk-Tickets, die Kursplanung und mehr

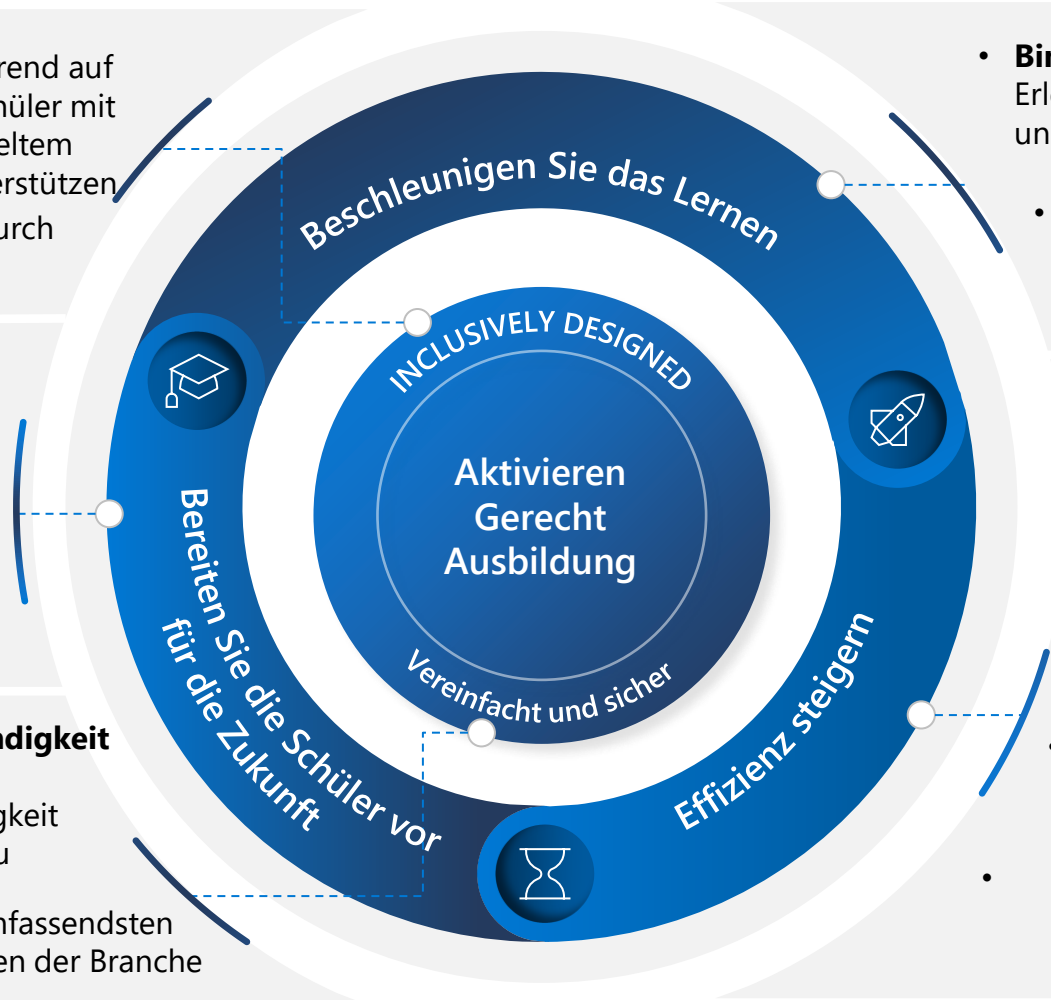

# Kompetenzen im Zeitalter von KI

Welche Kompetenzen benötigen wir?

# Kompetenzen & KI

Das 21st Century Skills Framework beschreibt, dass **Communication**, **Collaboration**, **Critical Thinking**, und **Creativity** also die **4C** entscheidende Kompetenzbausteine in einer digitalen Gesellschaft sind. Doch das reicht in einer Welt von KI nicht aus.

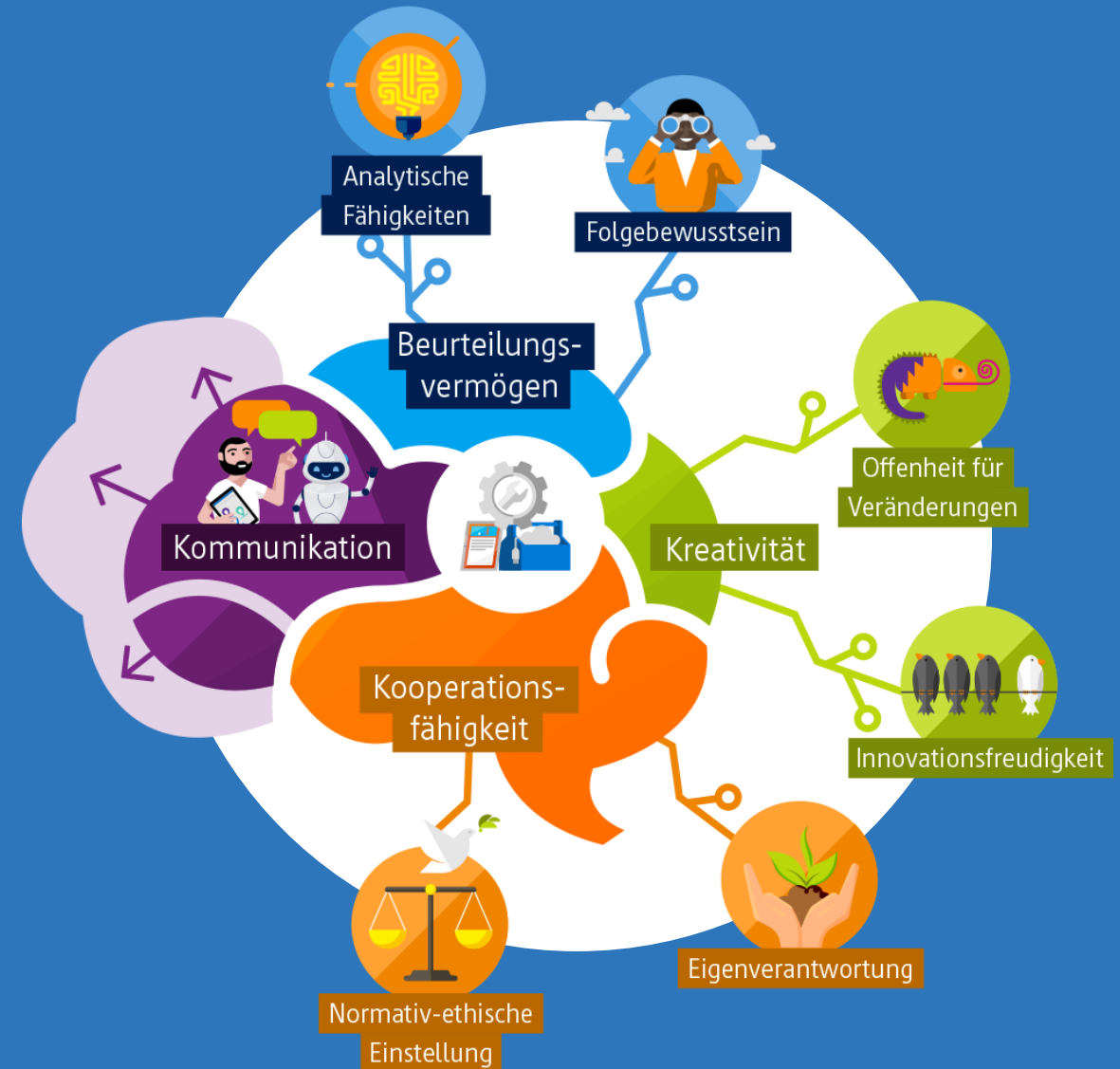

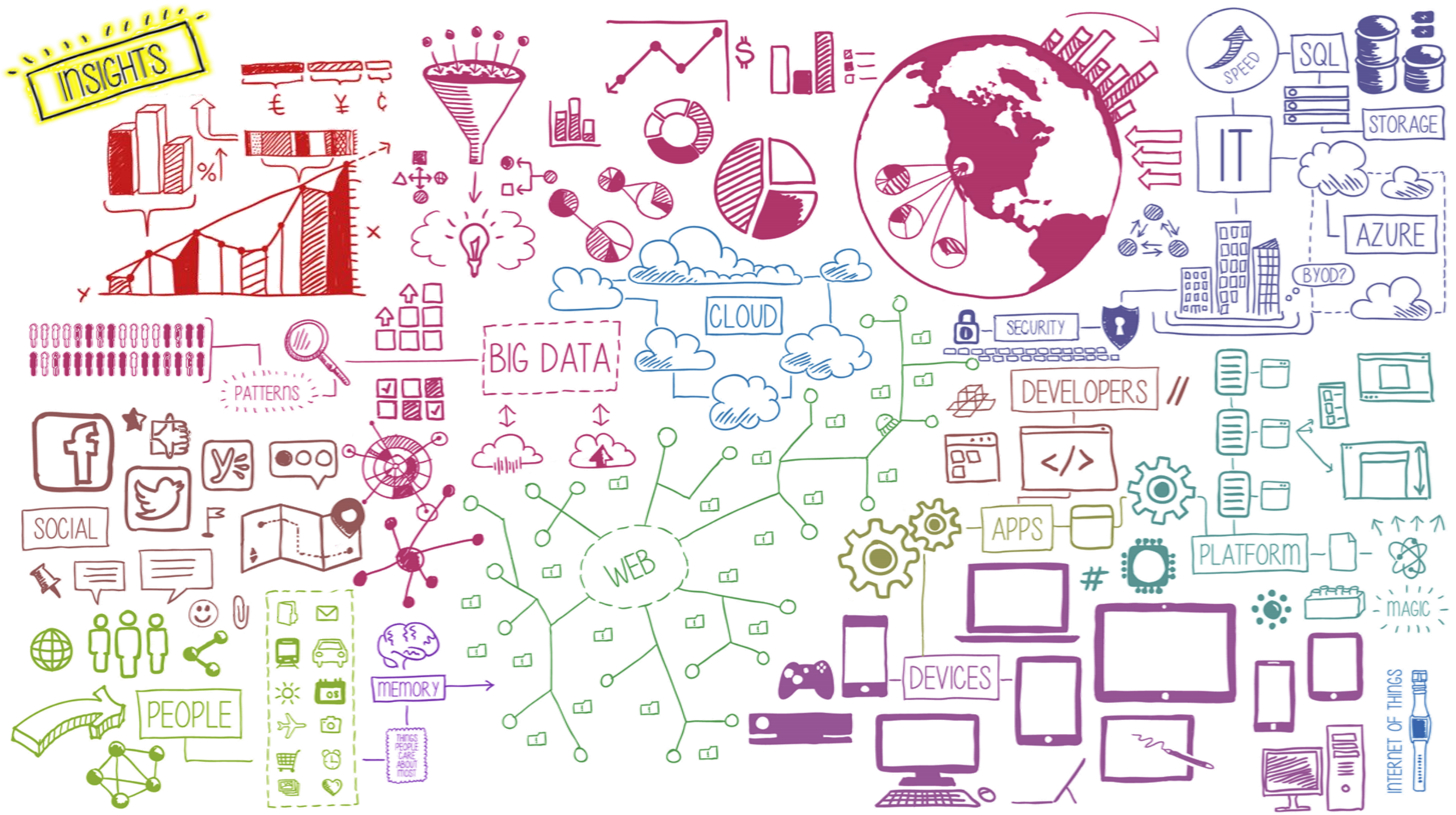

# Mit Technologie schneller von Daten und Fakten zu Handlungen und Aktionen

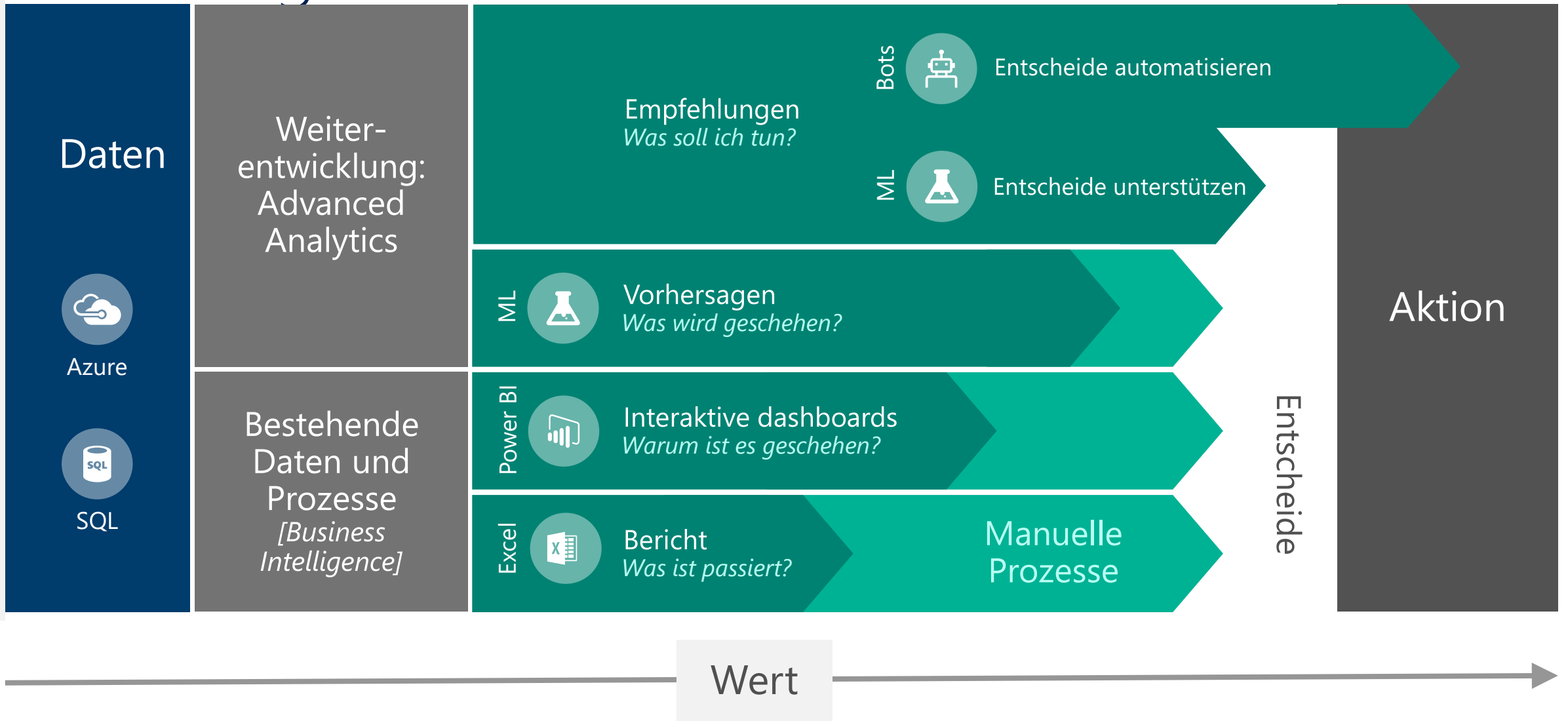

# Beispiel: Noten/Leistungsbeurteilungen

Nutzen

# Von Daten zu Entscheidungen hin zu Aktionen

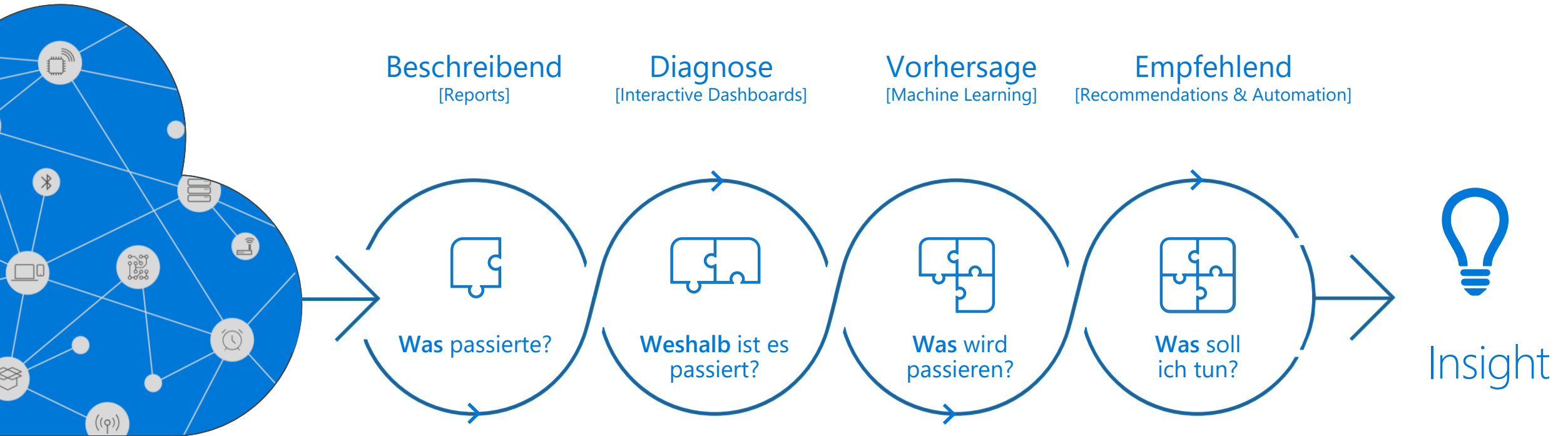

# Vier Phasen der Datenreise in Schulen

SAMMELN

DARSTELLEN

VORAUSSAGEN

EMPFEHLEN (o. steuern)

Insight

# Eine vernetzte Erfahrung für die Bildung

Microsoft 365 für den Bildungsbereich ist eine umfassende Plattform für das Lehren, Lernen und Arbeiten, die es Lernenden, Lehrkräften und der IT ermöglicht, mehr zu erreichen.

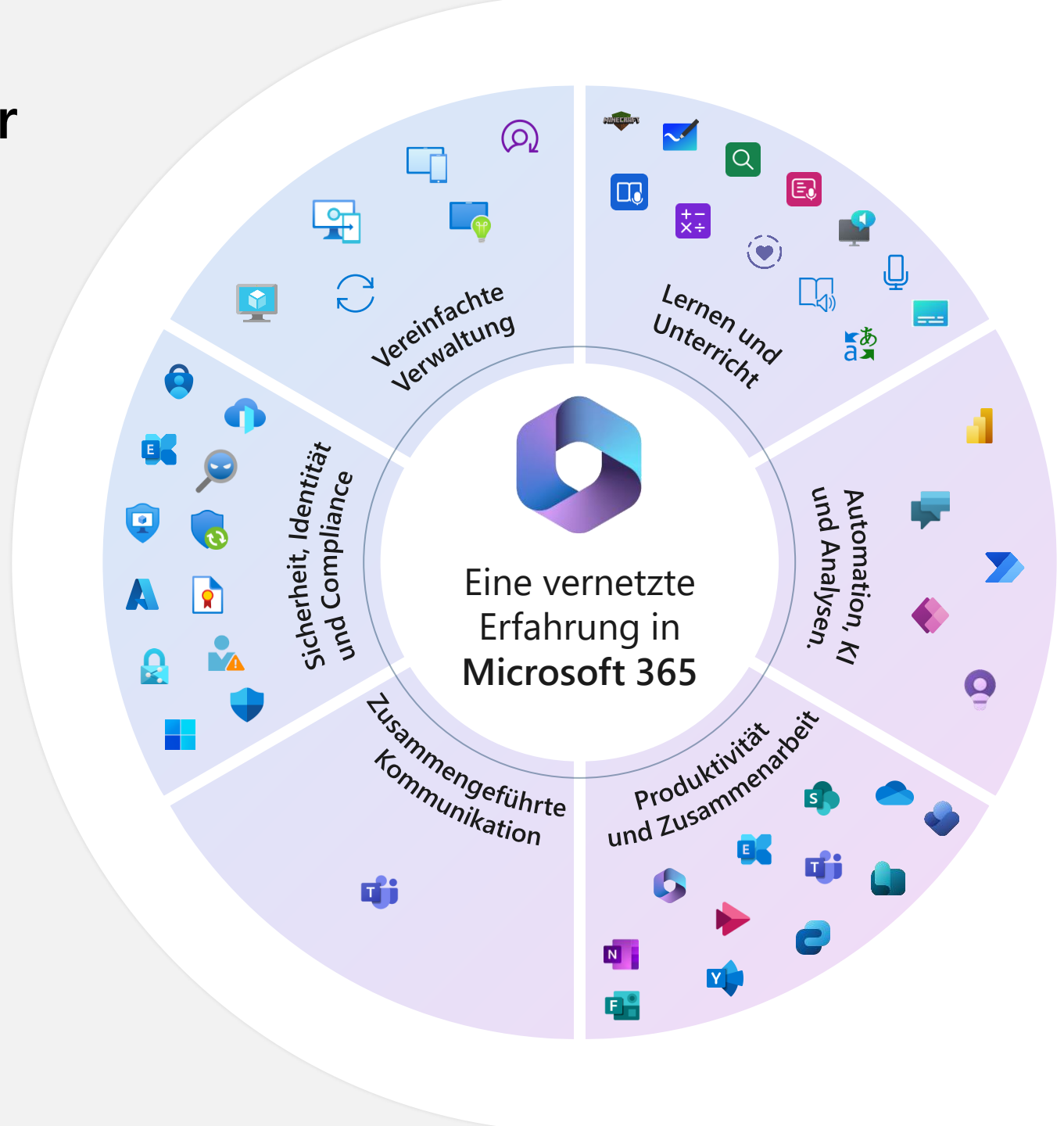

# Einführung von Lernbeschleunigern

## Grundlegende Fähigkeiten

## Zukunftsfähige Fähigkeiten

## Einblicke

Lesen

Rechnen

Wohlbefind  
en

Suchen

Redner

Einblicke

Progress &  
Reading Coach

Progress &  
Math Coach

Microsoft Reflect

Progress &  
Search Coach

Progress &  
Speaker Coach

Education  
Insights

## Learning Accelerators

### FOUNDATIONAL

Reading Progress and Coach

Reflect

Math Progress and Coach

### FUTURE-READY

Search Progress and Coach

Speaker Progress and Coach

### ANALYTICS

Education Insights

## Instructional Tools

Teams for Education

Microsoft Word

Microsoft Excel

Microsoft PowerPoint

OneNote Class Notebook

Microsoft Forms

Microsoft Stream

Microsoft Whiteboard

Minecraft Education

Flip

Clipchamp

## Accessibility Solutions

Immersive Reader

Translator

Narrator

Voice Typing

Live Captions

## Core Components

### Platform

Windows 11

Education Devices

### Management

Intune for Education

Azure Active Directory

School Data Sync

### Security

Microsoft Defender

Defender for Endpoint

Microsoft Sentinel

Microsoft Purview

# Microsoft 365 Education

# Der Lesecoach nutzt KI, um personalisiertes Lernen zu ermöglichen

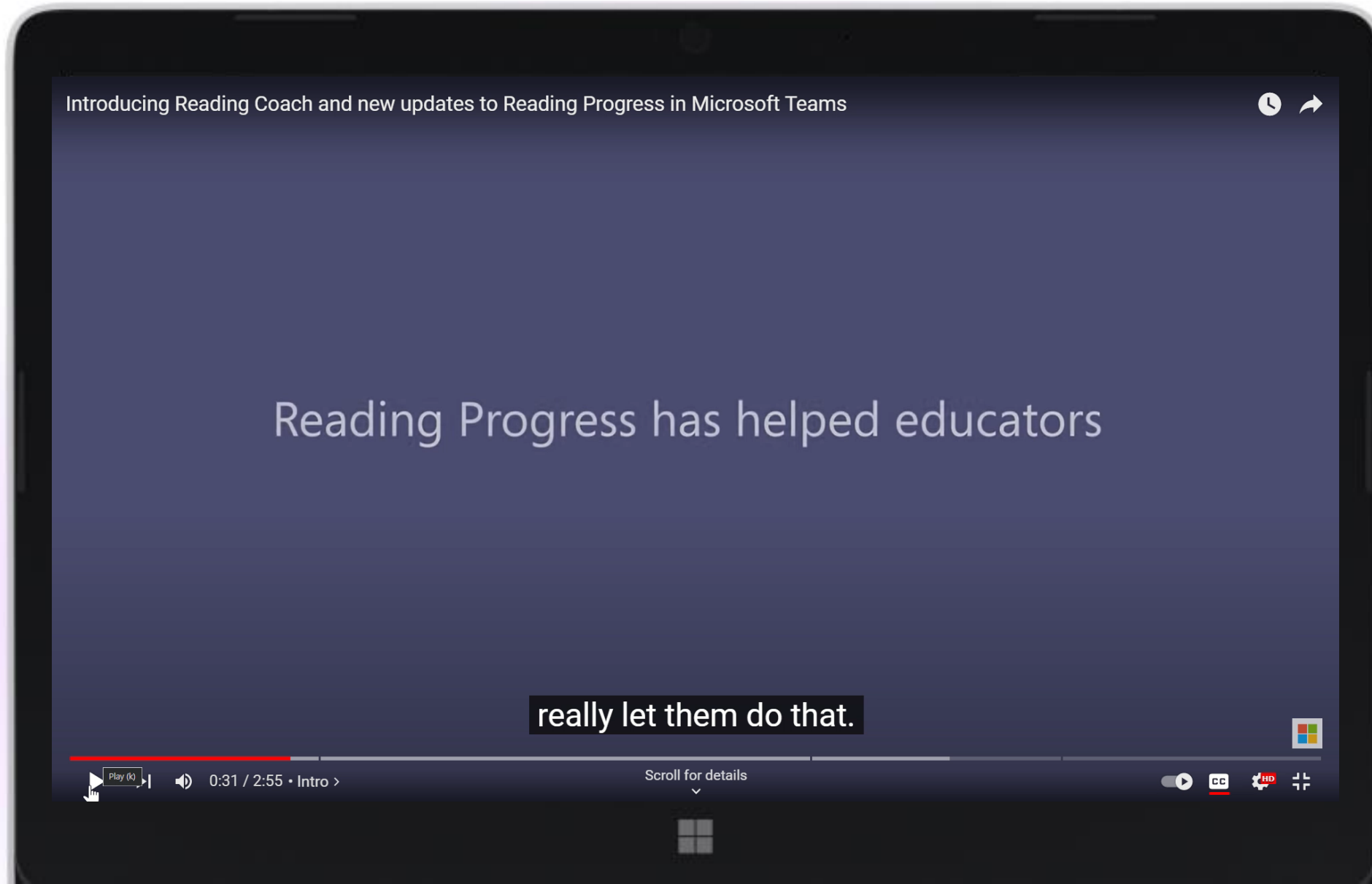

# Reading Progress – Expression

Available now (English, Spanish, French, German)

Microsoft Teams

Reading Progress

Scarlet Laurie

Accuracy | Expression | Comprehension

41 +4%  
Correct words per minute

83% +4%  
Accuracy rate

- 5 Mispronunciations
- 2 Omissions
- 1 Self-corrections
- 1 Insertions
- 0 Repetitions

5  
Practice words

Preview  
Auto-Detect accuracy

Pronunciation sensitivity  Low

Return full report to student [Edit](#)

The study of Earth's **landforms** is called physical geography. Landforms can be mountains and valleys. They can also be **glaciers**, lakes, or rivers. Landforms are sometimes called physical features. It is important for students to know about the physical geography of Earth.

The seasons, the **atmosphere** and all **the** natural processes of Earth affect where people are able to live. Geography is one of a **combination** of factors that people use to decide where they want to live.

The **physical** features of a region are often rich in resources. Within a nation, mountain ranges become natural borders for settlement areas. In the U.S.,

Student work  
Not turned in [View history](#)

Geography of the Earth

Feedback  
Enter feedback

Points  
 / 100

Return

View all of Scarlet's reading data

# Comprehension Questions – Teacher creation

Release timing: August 2023

The study of Earth's landforms is called physical geography. Landforms can be mountains and valleys. They can also be glaciers, lakes, or rivers. Landforms are sometimes called physical features. It is important for students to know about the physical geography of Earth.

The seasons, the atmosphere and all the natural processes of Earth affect where people are able to live. Geography is one of a combination of factors that people use to decide where they want to live.

The physical features of a region are often rich in resources. Within a nation, mountain ranges become natural borders for settlement areas. In the U.S., major mountain ranges are the Sierra Nevada, the Rocky Mountains, and the Appalachians.

Fresh water sources also influence where people settle. People need water to drink. They also need it for washing. Throughout history, people have settled near fresh water. Living near a water source helps ensure that people have the water they need. There was an added bonus, too. Water could be used as a travel route for people and goods. Many Americans live near popular water sources, such as the Mississippi River, the Colorado River and the Great Lakes.

Mountains and deserts have been settled by fewer people than the plains areas. However, they have valuable resources of their own.

The right sidebar contains configuration options for the reading activity:

- Reading level: 700L
- Genre: Nonfiction
- Number of attempts: Unlimited
- Time limit: 5 minutes
- Pronunciation sensitivity: Default
- Require video: Yes (toggle on)
- Reading Coach: On (toggle on)
- Comprehension: No (toggle off)

# Comprehension Questions - Teacher creation

Release timing: August 2023

**Geography of the Earth**  
209 words | French (Canada)

The study of Earth's landforms is called physical geography. Landforms can be mountains and valleys. They can also be glaciers, lakes, or rivers. Landforms are sometimes called physical features. It is important for students to know about the physical geography of Earth.

The seasons, the atmosphere and all the natural processes of Earth affect where people are able to live. Geography is one of a combination of factors that people use to decide where they want to live.

The physical features of a region are often rich in resources. Within a nation, mountain ranges become natural borders for settlement areas. In the U.S., major mountain ranges are the Sierra Nevada, the Rocky Mountains, and the Appalachians.

Allow student to preview questions before reading

**Geography of the Earth**

1. What are Landforms sometimes called?

- Physical features
- Canyons and lakes

[+ Add option](#)

Points: 0  Multiple answers  Required ...

# Comprehension Questions – Student view

Microsoft Teams

Search

Geography of the Earth

Close

Complete the questions using information from the passage

## Geography of the Earth

1. What is the study of Earth's landforms called?

- Physical landforms
- Physical geography

2. What are physical features of a region often rich in?

Enter answer

2. Name a river most American's live near?

Enter answer

Help

# Comprehension Questions – Teacher Review

Release timing: August 2023

Microsoft Teams

Reading Progress

Ella Taylor

Accuracy | Expression | Comprehension

01:58  
Time to complete

33%  
Score

✓ **Correct**

1. The physical features of a region are often rich in?

Resources ✓

Soil

0 / 10 pts

Auto-graded

✗ **Incorrect**

2. What is the study of the Earth's landforms called?

Plates

0 / 10 pts

Cancel

Taylor, Ella

Student work

Not turned in [View history](#)

Geography of the Earth

Feedback

Enter feedback

Points

/ 100

Return

# Comprehension Questions - Generate with AI

Private preview in September

Activity

Chat

Teams

Assignments

Calendar

Files

...

Apps

Search

Close

Next

Reading Progress

< Choose a different passage Edit Student view

### Geography of the Earth

209 words | French (Canada)

The study of Earth's landforms is called physical geography. Landforms can be mountains and valleys. They can also be glaciers, lakes, or rivers. Landforms are sometimes called physical features. It is important for students to know about the physical geography of Earth.

The seasons, the atmosphere and all the natural processes of Earth affect where people are able to live. Geography is one of a combination of factors that people use to decide where they want to live.

The physical features of a region are often rich in resources. Within a nation, mountain ranges become natural borders for settlement areas. In the U.S., major mountain ranges are the Sierra Nevada, the Rocky Mountains, and the Appalachians.

### Add comprehension questions

Generate questions Add my own Cancel

# Generate targeted passage with AI

Private preview in August

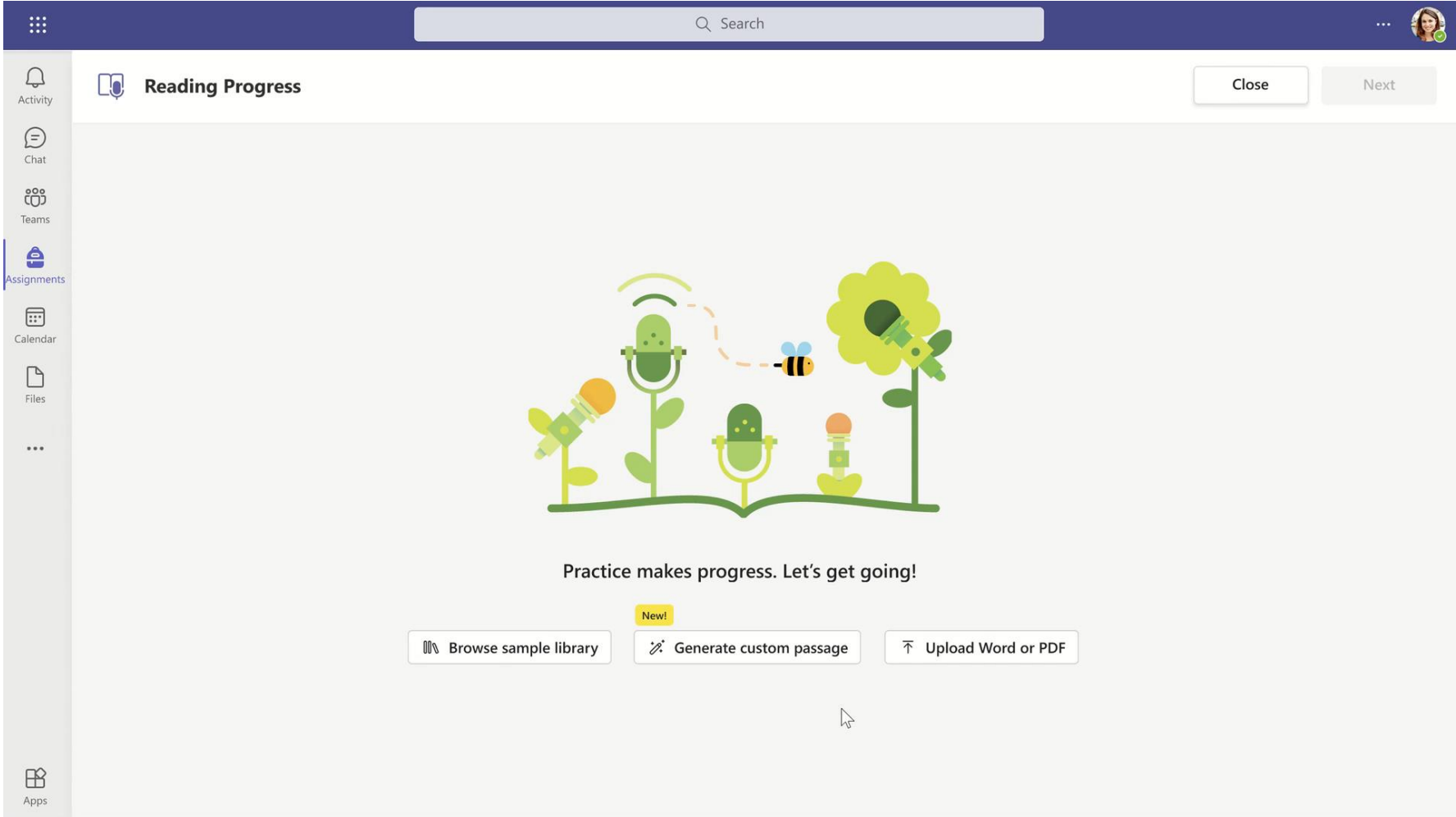

# AI Trainings and Resources

## For students

[AI Foundations](#)

## For educators

[Empower educators to explore the potential of artificial intelligence](#)

[Prepare to teach Azure AI Fundamentals](#)

## All learners

[Introduction to generative AI](#)

[Introduction to the Azure OpenAI Service](#)

[Responsible Generative AI](#)

[Azure AI Fundamentals](#)

[Identifying principles and practices for responsible AI](#)

## Technical teams

[AI Engineer Path](#)

[#30DaysofAzureAI](#)

[Azure AI Learning Journey](#)

[Azure AI Technical Community](#)

## Learn more

[Collaborating to bring AI innovation to education](#)

[Microsoft's approach to AI](#)

[Responsible AI](#)

[Responsible AI Resources](#)

[Microsoft AI help & learning](#)

[Transform your business with Microsoft AI](#)

# Speaker Progress & Speaker Coach

Develop confident presenters with tools that help reduce student anxiety and provide real-time coaching.

96%

Of businesses identify communication skills as essential, but only 42% of workers are proficient in this skill

<sup>1</sup> [National Association of Colleges and Employers](#)

# Speaker Progress & Speaker Coach

## 1 Real-time Coaching

## 2 Inclusive by design

## 3 Save educator time

## 4 Actionable insights

# Speaker Progress & Speaker Coach

1 Real-time Coaching

2 Inclusive by design

3 Save educator time

4 Actionable insights

## Your Speaker Coach Insights Private

\* Your Speaker Coach report is only visible to you.

Good work! Next time, try paying a bit more attention to your inclusiveness and filler words.

🕒 00:54

Time spent speaking

💬 2

Suggestions to review

### Suggestions from your meeting

1 Inclusiveness

1 Filler Words

✓ Pace

✓ Intonation

✓ Monologue

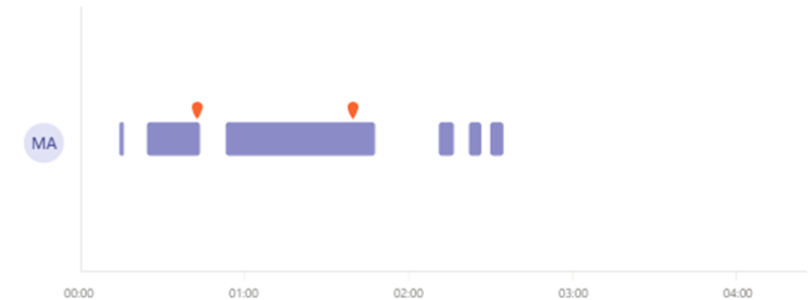

# Speaker Progress & Speaker Coach

1 Real-time Coaching

2 Inclusive by design

3 Save educator time

4 Actionable insights

# Speaker Progress & Speaker Coach

1

Real-time Coaching

2

Inclusive by design

3

Save educator time

4

Actionable insights

# Math Progress & Math Coach

Accelerate math fluency with data-driven and personalized learning experiences that free up educator time.

~7pts

Average decline of math scores in 2022 compared to 2020, the largest decline since 1990

# Math Progress & Math Coach

1 Real-time Coaching

2 Inclusive by design

3 Save educator time

4 Actionable insights

- Category:** Choose the category from the curriculum list. The selected value is 'Algebra'.
- Topic:** Choose the topic based on the selected category. The selected value is 'Linear equation'.
- Solution:** Choose the type of solution. The selected value is 'Integer'.
- Type of questions:** Choose between different or mix type of questions. The selected value is 'Open-ended questions'.
- Shuffle questions:** Choose between different or mix type of questions. The selected value is 'Same questions/same order'.
- Number of questions:** Type in the number of questions each student will get. The value is '2'.

At the bottom of the form is a purple 'Generate' button. In the top right corner of the app window, there are 'Close' and 'Next' buttons.

# Math Progress & Math Coach

1

Real-time Coaching

2

Inclusive by design

3

Save educator time

4

Actionable insights

New Teams

Math Progress

Linear equations

1. Solve for x

$$5x-3=12$$

Your answers:

Answer   $f_x$  + Add answer

x	y	$x_i$	$\frac{x}{y}$	[ ]	( )	7	8	9	$\div$
>	<	$\geq$	$\leq$	$\neq$	x	4	5	6	$\times$
$\sqrt{\quad}$	$\sqrt[3]{\quad}$	$x^2$	$x^n$	$\log_b$	ln	1	2	3	-
$\pi$	x!	$\Sigma$	$\Pi$	⌊x⌋	⌈x⌉	0	.	=	+
$\infty$	.	Switch to LaTeX				CE	←	→	OK

Show your work

Please take a photo of your work and upload it here. Maximum number of images is 10.

Drag and drop images

Uploaded images from your work will show up here.

Upload from device

# Math Progress & Math Coach

1

Real-time Coaching

2

Inclusive by design

3

Save educator time

4

Actionable insights

- Configuration:** Located on the left, it allows users to select a category (Algebra) and a topic (Linear equation). A "Generate" button is at the bottom.
- Suggested questions:** The central area shows a grid of math problems generated based on the configuration. Some questions are highlighted with a purple border.
 

Generated	Create your own	
Solve for x $x+4=7$ $x=3$	Solve for x $x-5=7$ $x=12$	Solve for x $2x+3=9$ $x=3$
Solve for x $2+3=x$ $x=5$	Solve for x $3x+4=9$ $x=5/3$	Solve for x $2/3x+7/3=5/3$ $x=-1$
Solve for x $6/7x-2=4$ $x=7$	Solve for x $x+3=2x-7$ $x=10$	Solve for x $2x+7=3x+4$ $x=3$
Solve for x $2+3=x$ $x=5$	Solve for x $x+4=7$ $x=3$	Solve for x $x-5=7$ $x=12$
Solve for x	Solve for x	Solve for x
- Selected questions:** On the right, a list of questions is shown, which can be dragged into the assignment.
  - Solve for x  
 $5x-3=12$   
 $x=3$
  - Solve for x  
 $2/3x+7/3=5/3$   
 $x=-1$
  - Solve for x  
 $2x+7=3x+4$   
 $x=3$

# Math Progress & Math Coach

1 Real-time Coaching

2 Inclusive by design

3 Save educator time

4 Actionable insights

Student	Lorem	1. Question	2. Question	3. Question
Watson, Kristin	2	✓	✓	✗
Simmons, Brooklyn	3	✓	✓	✓
Pena, Brandon	3	✓	✓	✓
Hawkins, Guy	1	✓	✗	✗
Watson, Kristin	1	✓	✓	✓
Edwards, Ralph	3	✗	✗	✗
Black, Annette	2	✗	✗	✓

Overlaid on the right is the 'Student grouping' dialog box. It allows the user to generate groups based on specific criteria:

- Number of groups:** 4
- Group based on:** Mistake categories
- Group type:** All
- Generate groups:** Button
- 5-6 students in each:** Note

The dialog shows three categories of mistakes and the students grouped into each:

- Cancellation mistake:** Nguyen, Savannah; Howard, Esther; McCoy, Arlene; Cooper, Bessie; Watson, Kristin; Murphy, Kathryn
- Both side subtraction omission:** Black, Annette; Fox, Robert; Edwards, Ralph; Hawkins, Guy; Simmons, Brooklyn; Pena, Brandon
- Simple subtraction mistake:** Miles, Floyd; Cooper, Jane; Cooper, Jane; Lane, Devon; Webb, Theresa; Simmons, Brooklyn
- Wrong sign change when transferring term to other side:** Richards, Ronald; Bell, Jerome; Wilson, Jenny; Howard, Esther

At the bottom of the dialog, there are buttons for 'Export groups' and 'Create group assignment'.

# Macht Sinn?

Describe the design you'd like to create ⓘ

Can you find Mirko Colemberg on social media and create a Ninja out of him

[Click to try this suggestion:](#) "Create a mysterious ninja design of Mirko Colemberg found on social media. Incorporate black and red colors to add a sense of danger and excitement."

Add media

Generate image ⓘ

Generate

# Macht Sinn?

Describe the design you'd like to create ⓘ

create funny instagramm headline

**Click to try this suggestion: "Create a playful Instagram headline with a funny image that will make people laugh and share. Use bright colors like yellow, pink, blue, green, or purple."**

 Add media

 Generate image ⓘ

Generate

# Vielleicht mit DALL-E

 DALL-E History Collections

Edit the detailed description

Surprise me Upload →

 create a Ninja with a sword and some smoke around it

Generate

